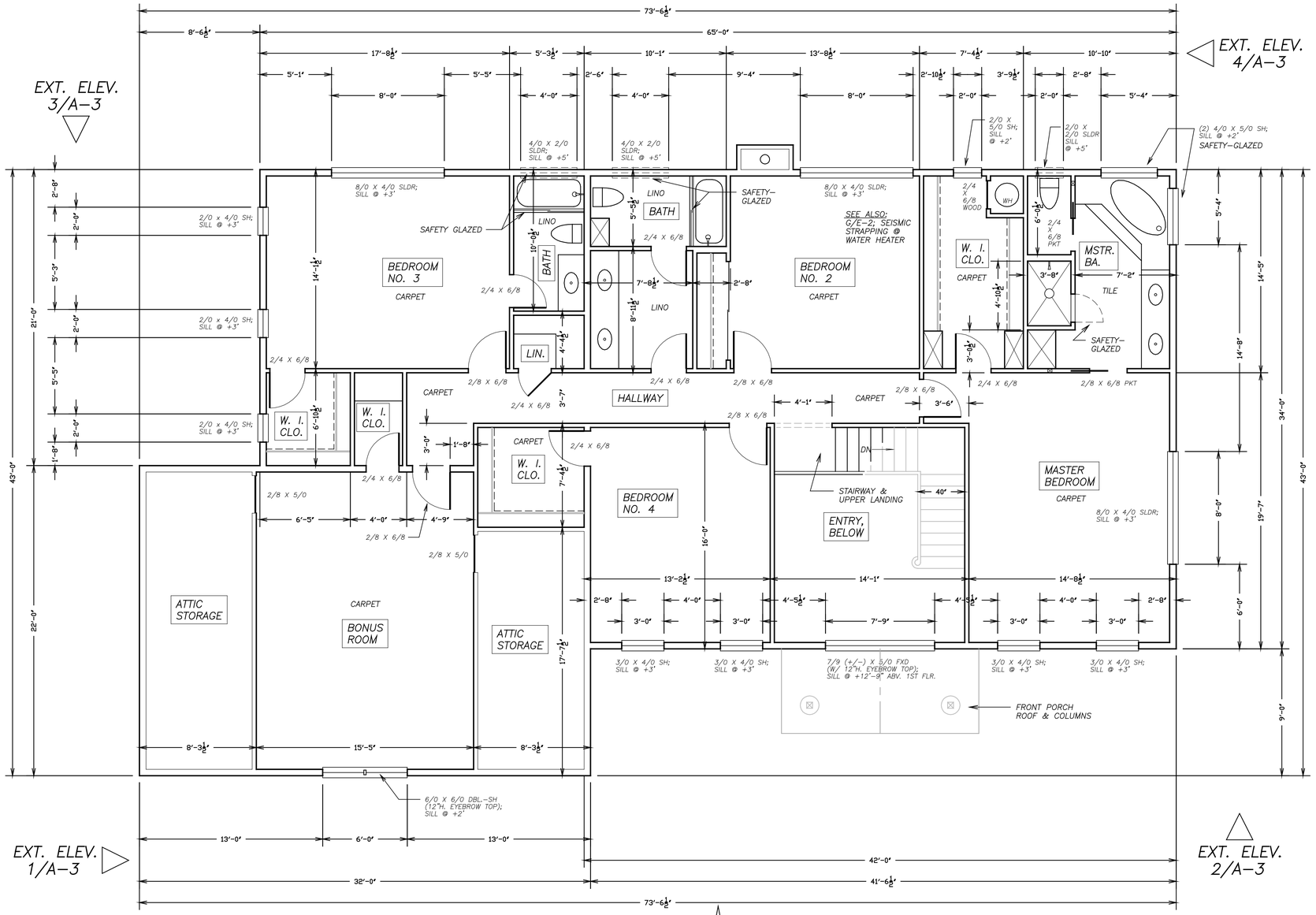


# SECOND FLOOR ARCHITECTURAL / ELECTRICAL PLAN

1

SCALE: 1/4" = 1'-0"

N

0 5' 10' 20'

NOTE: ALL GLAZING WITHIN A 24" ARC OF EITHER VERTICAL EDGE OF A DOOR IN CLOSED POSITION AND WHICH IS WITHIN 60" (VERT.) OF THE WALKING SURFACE SHALL BE SAFETY GLAZED. GLAZING IN FIXED OR OPERABLE WINDOWS WHICH ARE MORE THAN 9 SQ.FT. & ARE WITHIN 18" OF THE FLOOR ARE ALSO TO BE SAFETY GLAZED.