

BEDROOM RECEPTACLES:
RECEPTACLE OUTLETS INSTALLED IN DWELLING UNIT BEDROOMS SHALL BE PROTECTED BY AN ARC-FAULT CIRCUIT-INTERRUPTER.

SMOKE DETECTORS:
PROVIDE APPROVED SMOKE DETECTORS IN EACH SLEEPING ROOM, AND @ A POINT CENTRALLY LOCALED IN THE CORRIDOR GIVING ACCESS TO EACH SEPARATE SLEEPING AREA. UNITS SHALL BE POWERED BY HOUSE ELECTRICAL SYSTEM W/ BATTERY BACK-UP.

NOTE: LIGHT FIXTURES USED IN SHOWER AND ABOVE TUB OR SPA SHALL BE THOSE DESIGNATED "FOR USE IN A DAMP LOCATION", ONLY.

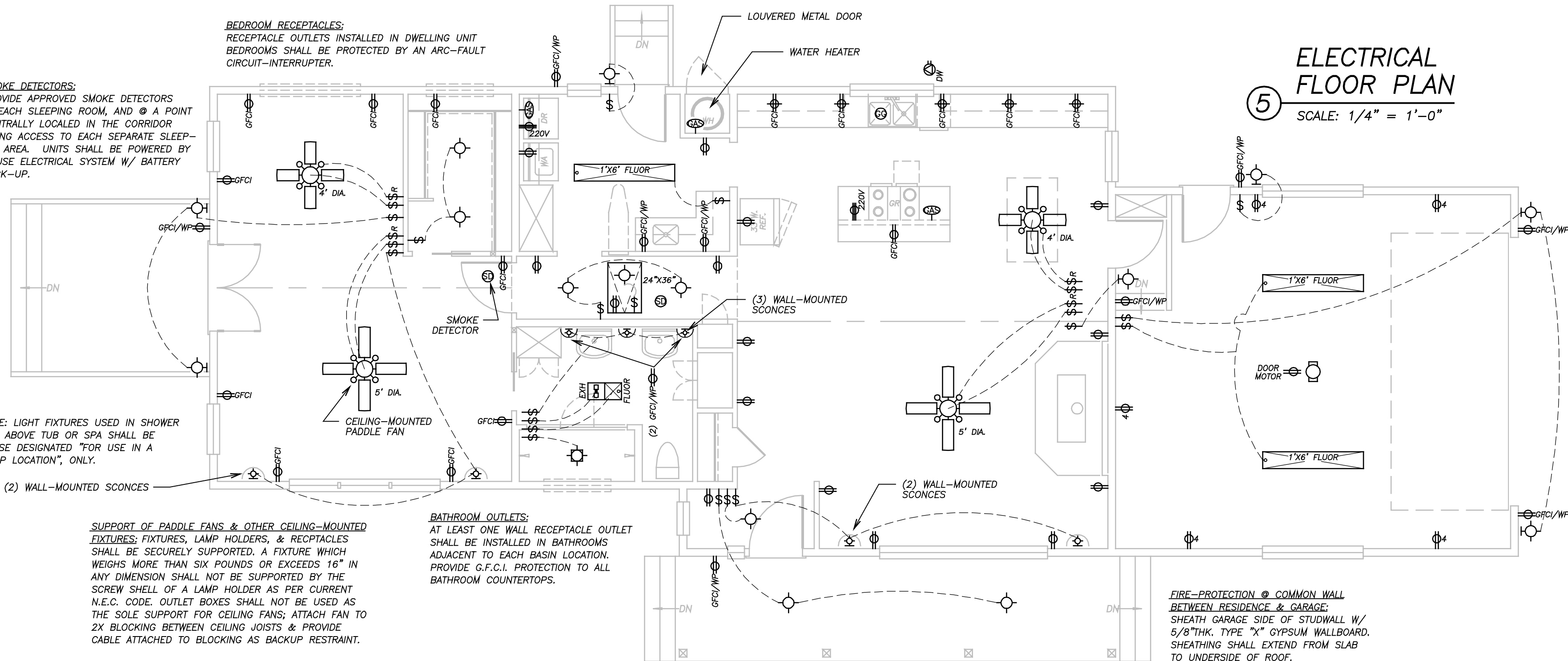

5 ELECTRICAL FLOOR PLAN
SCALE: 1/4" = 1'-0"



SUPPORT OF PADDLE FANS & OTHER CEILING-MOUNTED FIXTURES: FIXTURES, LAMP HOLDERS, & RECEPTACLES SHALL BE SECURELY SUPPORTED. A FIXTURE WHICH WEIGHS MORE THAN SIX POUNDS OR EXCEEDS 16" IN ANY DIMENSION SHALL NOT BE SUPPORTED BY THE SCREW SHELL OF A LAMP HOLDER AS PER CURRENT N.E.C. CODE. OUTLET BOXES SHALL NOT BE USED AS THE SOLE SUPPORT FOR CEILING FANS; ATTACH FAN TO 2X BLOCKING BETWEEN CEILING JOISTS & PROVIDE CABLE ATTACHED TO BLOCKING AS BACKUP RESTRAINT.

BATHROOM OUTLETS:
AT LEAST ONE WALL RECEPTACLE OUTLET SHALL BE INSTALLED IN BATHROOMS ADJACENT TO EACH BASIN LOCATION. PROVIDE G.F.C.I. PROTECTION TO ALL BATHROOM COUNTERTOPS.

FIRE-PROTECTION @ COMMON WALL BETWEEN RESIDENCE & GARAGE:
SHEATH GARAGE SIDE OF STUDWALL W/ 5/8"THK. TYPE "X" GYPSUM WALLBOARD. SHEATHING SHALL EXTEND FROM SLAB TO UNDERSIDE OF ROOF.
PROVIDE A 1 3/8"THK. SOLID-CORE WOOD DOOR (OR 20-MIN. RATED DOOR) W/ TWO SELF-CLOSING (SPRING-) HINGES.
DUCTS PENETRATING THIS WALL SHALL BE 26 GA. SHEETMETAL TO THE APPLIANCE.

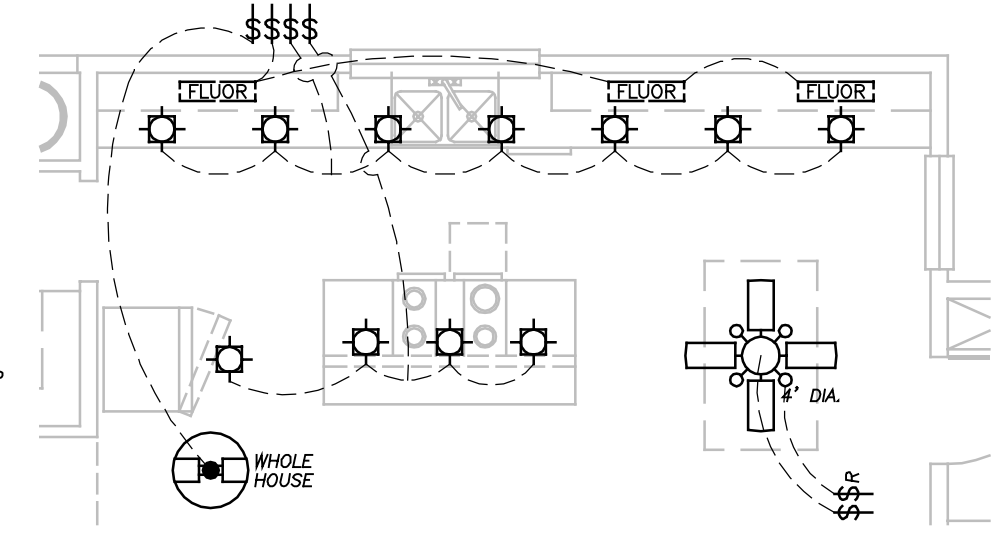

6 KITCHEN LIGHTING PLAN
SCALE: 1/4" = 1'-0"