

① **REMODEL H.V.A.C. FLOOR PLAN**  
SCALE: 1/4" = 1'-0"

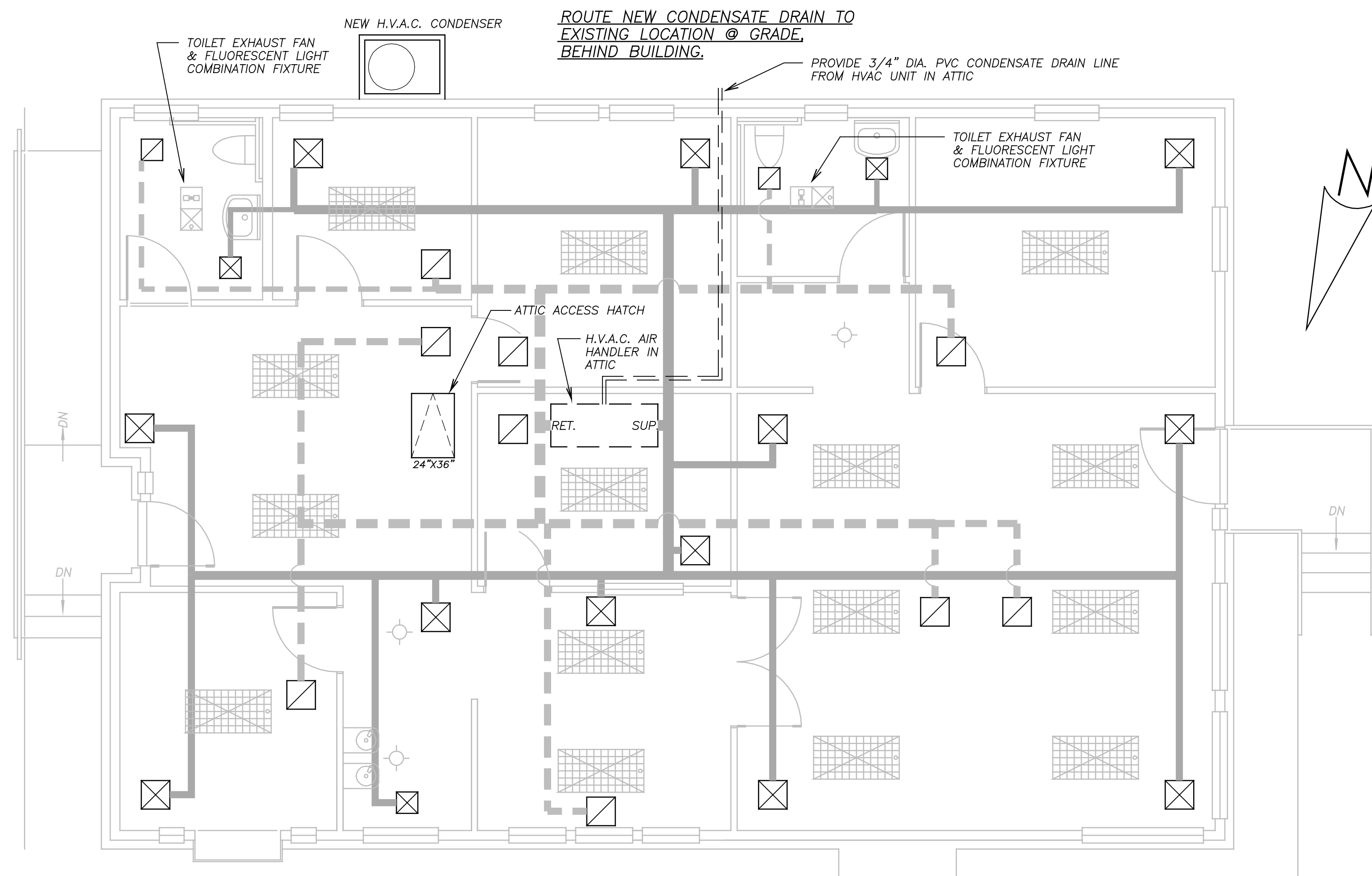

MECHANICAL SPECIFICATIONS						
UNIT TYPE	MF'R.	MODEL #	POWER	BTU'S	SIZE	WEIGHT
FAN COIL	CARRIER	FX4CNF060010	208/230 V	60,000	5-TON	198 LBS.
HEAT PUMP	CARRIER	PH13NR060	208/230 V	3,400	5-TON	283 LBS.

MECHANICAL SPECIFICATIONS					
UNIT TYPE	MF'R.	MODEL #	POWER	C.F.M.	SONES
EXHAUST FAN	NUTONE	QTRN110	110 V	110 C.F.M.	1.5

**H.V.A.C. NOTES:**

1. ALL WORK SHALL BE PERFORMED IN ACCORDANCE WITH CURENT C.B.C. & S.M.A.C.N.A. CODES.
2. EQUIPMENT: "CARRIER 48PGM-04-5/6"
3. ATTACH H.V.A.C. SYSTEM TO 2X10 SUPPORTS W/ 1/2"DIA. X 4"L. LAG BOLTS @ (6) LOCATIONS.
4. PROVIDE INSTALLATION INSTRUCTION FOR FIELD INSPECTOR @ TIME OF INSPECTION.
5. INSULATION: R-38 BATT / ROOF, R-15 BATT / WALLS, R-19 BATT / FLOORS.

drawn by: BRUCE W. O'BRIEN  
phone: (916) 962-3128  
co. lic. #: -

**TENNANT IMPRVMT. for 'INALLIANCE'**  
660 MAIN ST., PLACERVILLE, CA

REVISION DATE:  
11/4/08  
FILE NUMBER:  
07-11

SHEET NUMBER:  
**M-1**  
OF: -